

CERTIFICATE OF SURVEY & PLAT

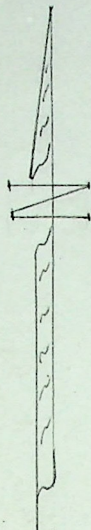

SCALE 1"=100'

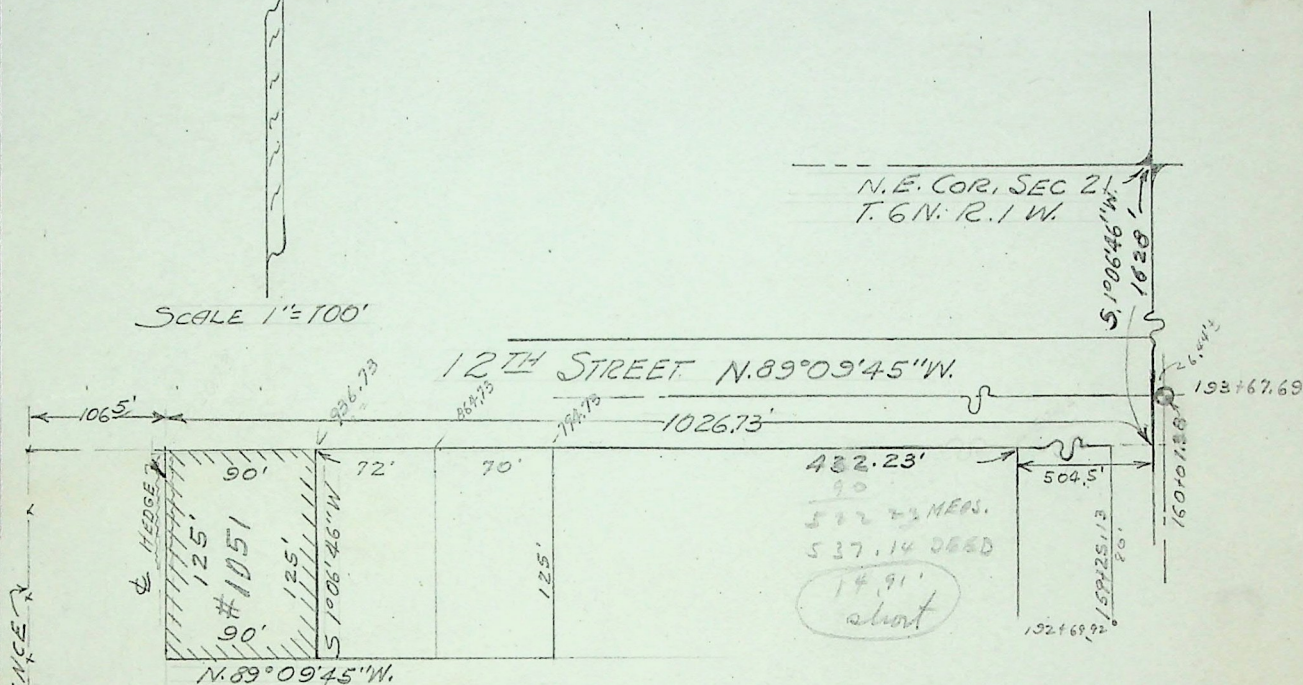

Survey & Plat requested by Glen W. Crosby

# CERTIFICATE

This is to certify that on the 27th day of May, 1954, I surveyed the following tract of land situated in Ogden City, Weber County, State of Utah. I also certify that there is no encroachment on the above described property.

## DESCRIPTION

Part of the Northeast Quarter Section 21, Township 6 North, Range 1 West, Salt Lake Base and Meridian, United States Survey. Beginning at a point on the South side of 12th Street, said point being South 1° 06' 46" West 1628 feet and North 89° 09' 45" West 1026.73 feet from the Northeast corner of said Quarter Section; thence South 89° 09' 45" East 90 feet; thence South 1° 06' 46" West 125 feet; thence North 89° 09' 45" West 90 feet; thence North 1° 06' 46" East 125 feet to the place of beginning.

Dated this 29th day of May, 1954  
Ogden, Utah

Fred W. Malan

Fred W. Malan, Surveyor License # 1441  
2960 Van Buren Ave., Ogden, Utah